

SERENATA

1ST Eb ALTO SAXOPHONE

LEROY ANDERSON
ARRANGED BY DAVE WOLPE

(BRIGHT BEGUNE) (♩ = 168)

(TURN PAGE)

1st ALTO SAX.

-2-

"SERENATA"

SERENATA

2ND Eb ALTO SAXOPHONE

LEWIS ANDERSON
ARRANGED BY DAVE WOLPE

BRIGHT BEGUINE (♩ = 168)

(TURN PAGE)

2ND ALTO SAX.

-2-

"SERENATA"

SERENATA

1 1/2 Bb TENOR SAXOPHONE

LEROY ANDERSON
ARRANGED BY DAVE WOLFE

BRIGHT BEGUINE (♩ = 168)

(TURN PAGE)

1ST TENOR SAX.

-2-

"SERENATA"

1st TENOR SAX.

"SERENATA"

SERENATA

2ND BB TENOR SAXOPHONE

LEROY ANDERSON
ARRANGED BY DAVE WOLPE

(BRIGHT BEGUINE) (♩ = 168)

(TURN PAGE)

2ND TENOR SAX.

-2-

"SERENATA"

2ND TENOR SAX.

"SERENATA"

SERENATA

E♭ BARITONE SAXOPHONE

LERO, ^{MILK & HONEY}
ARRANGED BY DAVE WOLPE

(BRIGHT BEGUINE) (♩ = 168)

(TRB. CUE)

(TURN PAGE)

BARITONE SAX.

-2-

"SERENADA"

C

8

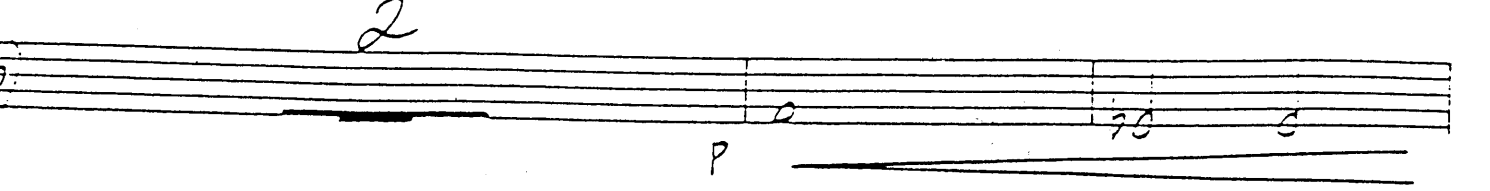
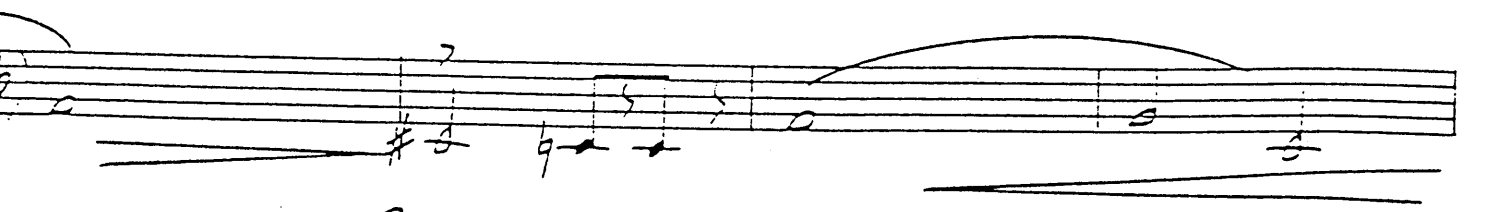
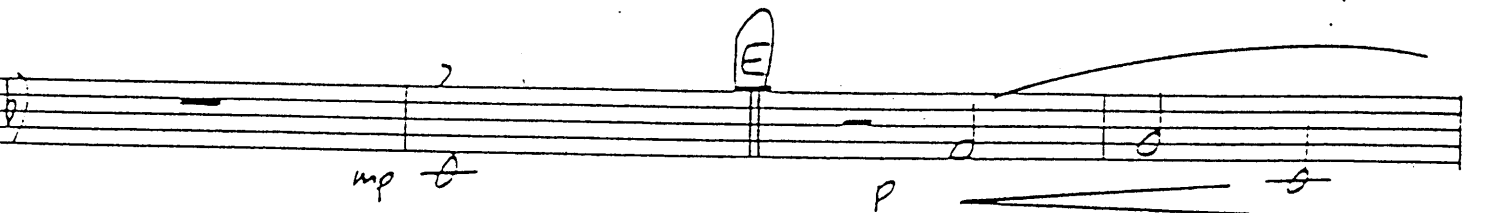
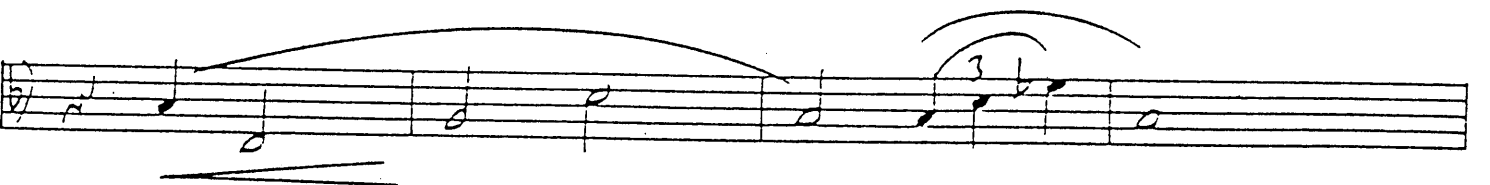
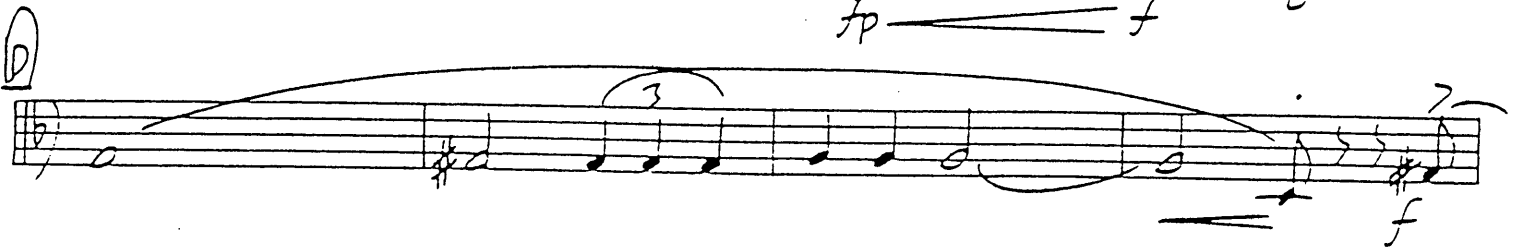
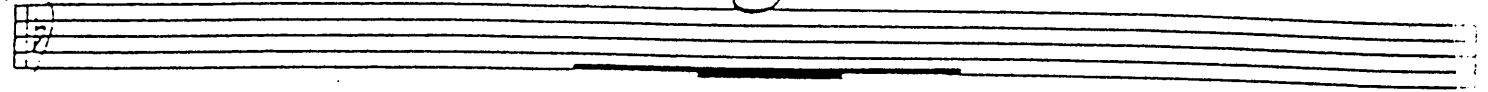

BARITONE SAX.

"SERENATA"

-3-

This is a handwritten musical score for Baritone Saxophone, titled "SERENATA". The score consists of eight staves of music. The key signature is one sharp (F#), and the time signature is 3/4. The music is characterized by long, flowing lines with many slurs and accents. The dynamics range from *f* (forte) to *mp* (mezzo-piano). There are several performance markings, including a circled 'F' with a sharp sign and a circled 'G' with a sharp sign, and a circled '3' indicating a triplet. The score ends with a fermata over the final note.

SERENATA

SOLO B♭ TRUMPET

ARRAN^L

VOLPE

91

(BRIGHT BEGUINE) (♩ = 168)

(TURN PAGE)

SOLO TRUMPET

-2-

"SERENATA"

SOLO TRUMPET

-3-

"SERENATA"

SERENATA

1st B♭ TRUMPET

LEROY ANDERSON
ARRANGED BY DAVE WOLPE

BRIGHT BEGUINE (♩=168)

f 2

mf

11 *p*

f 2

mf

15 *f*

3 *f*

SERENATA

2ND B♭ TRUMPET

LEROY ANDERSON
ARRANGED BY DAVE WOLPE

'BRIGHT BEGUINE' (♩ = 168)

Handwritten number 2

f

mf

Handwritten number 11

p

Handwritten number 2

f

mf

Handwritten number 15

f

f

SERENATA

3RD B♭ TRUMPET

LEWIS MURPHY
ARRANGED BY DAVE WOLPE

(BRIGHT BEGUINE) (♩=168)

6

p

A

p

f

f

fp

p

5

p

p

f

SERENATA

1ST TROMBONE

LEROY ANDERSON
ARRANGED BY DAVE WOLPE

(BRIGHT BEGUINE) (♩ = 168)

1ST TROMBONE

"SERENATA"

-2-

(TURN PAGE)

1st TROMBONE

"SERENATA"

Dynamic markings *p*, *fp*, and *f* written at the bottom of the page.

SERENATA

2ND TROMBONE

LEROY ANDERSON
ARRANGED BY DAVE WOLFE

(BRIGHT BEGUINE) (♩ = 168)

f

mf 2

A

p *fp* 3

fp *p*

p *fp* 2

B

f

mf 2

2ND TROMBONE

- 2 -

"SERENATA"

(TURN PAGE)

2ND TROMBONE

"SERENATA"

(b) 

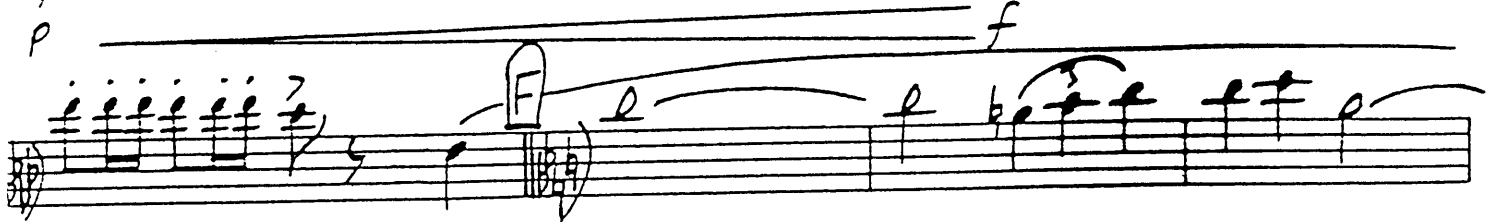
p  *f*

f 

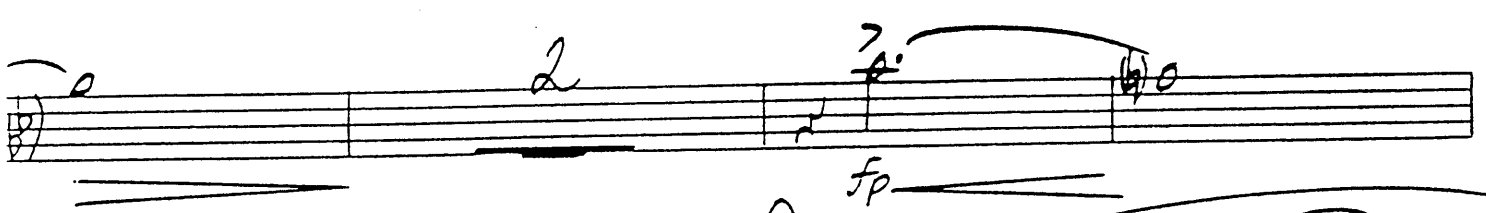
fp 

mp  *p*

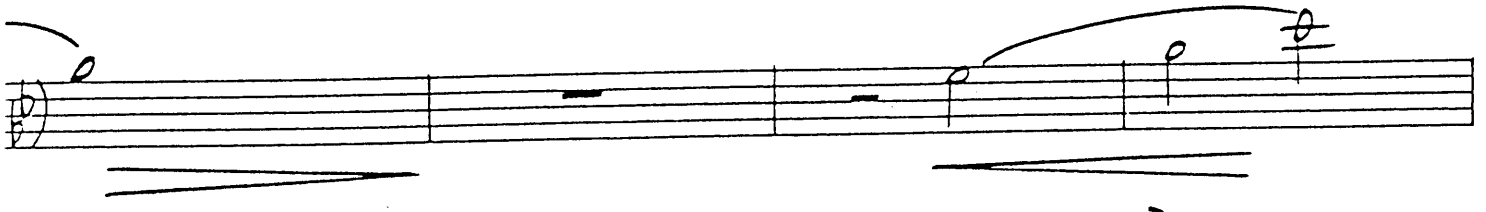
mf  *p* *fp*

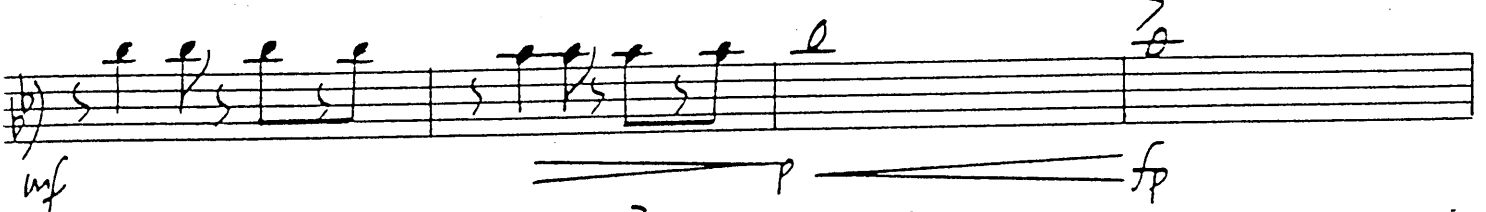
p *fp* *f* 

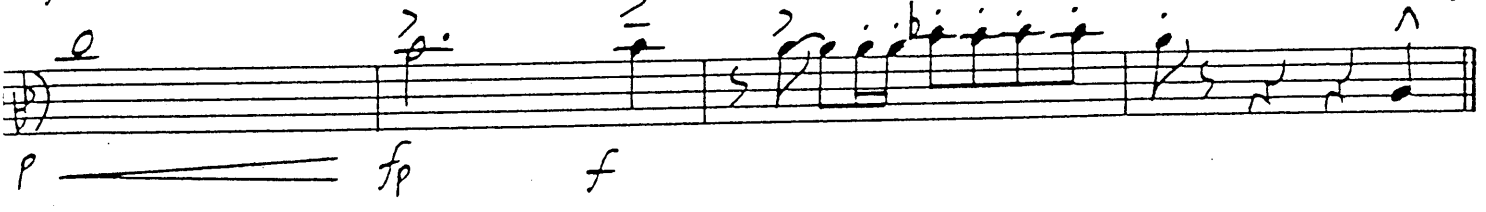
p *fp* *f* 

SERENATA

3RD TROMBONE

LEROY ANDERSON
ARRANGED BY DAVE WOLPE

(BRIGHT BEGUINE) (♩ = 168)

A

B

3RD TROMBONE

"SERENATA"

C

D

E

3RD TROMBONE

"SERENATA"

SERENATA

LEROY ANDERSON
ARRANGED BY DAVE WOLPE

BASS TROMBONE

BRIGHT BEGUINE (♩ = 168)

BASS TROMBONE

"SERENATA"

BASS TROMBONE

"SERENATA"

C

p fp

p fp

p fp f

D

p fp f

p fp

p fp f

E

mp p

p fp (TURN PAGE)

SERENATA

GUITAR

LERU, DIVKESUN
ARRANGED BY DAVE WOLFE

(BRIGHT BEGUINE) (♩ = 168)

Abm/Eb Dbm/Eb Eb7

Abm Bbm7(b9) Eb7(#9) Abm Bbm7(b9) Eb7(#9)

Abm Bbm7(11) Eb7(b9) Abm Abm6 Bbm7(11) Eb7

Dbm6 Eb7 Dbm6 Eb7

Abm Bbm7(11) Eb7(b9) Abm Abm6 Bbm7(11) Eb7

Dbm6 [B] Abm/Eb Dbm/Eb Eb7

Abm/Eb Dbm/Eb Eb7 Abm Bbm7(b9) Eb7(#9)

GUITAR

-2-

"SERENATA"

Abm Bb7(9) A9(b5) C Ab6(9) A°

Bb7 Bbm Eb9 Eb7(b9) AbMA9 Cm(NO 5) Fm

Bb9 B° Ab6/C Fm7 Bb7 Eb9

AbMA Ab6 G7 C7 FMA D9 Cm7(b5)

Db6 Bb7(NO 5) Eb7(#9) D AbMA A°

A°/Bb Bb7 Bbm Eb9 AbMA9 Cm(NO 5) Fm

Bb13 B°(ADD G) Ab6/C Fm7 Bb7 Eb9

Cm7(b5) Cm7/F F9 Fm7/Bb Bb9 Dbm/Eb Eb7(b9)

Ab6(9) Bb7 Eb9 Eb7(b9) Ab6 E9(NO 5) Eb9(NO 5)

GUITAR

"SERENATA"

Abm⁶ Bbm⁷ Eb7(b9) AbMA F7(b9) Bbm⁷ Eb7(b9)

Ab Ab^{SUS} Ab Ebm Eb⁶ Bbm/F Ebm/F F7(b9)

BbMA⁹ B⁰ B⁰/C Cm⁷ Cm F⁹ CbMA⁹

BbMA⁹ Dm⁷(NO 5) Gm C13 C#(ADD)

Bb⁶/D Gm⁷ Cm⁷ F⁹ Dm⁷(b5) Dm⁷/G F⁹

Gm⁷ C⁹ Ebm/F F7(b9) G Bb⁶(9) Cm⁷ F⁹ F7(b9)

Bb⁶ Gb⁹(NO 5) F⁹(NO 5) Bb⁶ Cm⁷ F7(b9)

BbMA⁹ F7(b9) Cm⁷ F7(b9) Bb⁶(9) Ebm⁶

Bb⁶(9) Ebm⁶

SERENATA

PIANO

LEROY ANDERSON
ARRANGED BY DAVE WOLFE

BRIGHT BEGUINE (♩ = 168)

PIANO

-A-

"SERENATA"

Chords: $A\flat^6(9)$, $B\flat^7$, $E\flat^9$, $E\flat^7(b9)$, $A\flat^6$, $E^9(NO5)$, $E\flat^9(NO5)$

Chords: $A\flat^6$, $B\flat^7$, $E\flat^7(b9)$, $A\flat^7MA$, $F^7(b9)$, $B\flat^7$, $E\flat^7(b9)$

Chords: $A\flat$, $E\flat^6/G\flat$, $E\flat^6/G\flat$, $B\flat^7/F$, $E\flat^6/F$, $F^7(b9)$

Dynamic markings: *p*, *mf*, *f*

Chords: $B\flat^9MA$, B^0 , B^0 , $C\flat^7$, $C\flat^7$, F^9 , $C\flat^9MA$

Chords: $B\flat^9MA$, $D\flat^7(NO5)$, $G\flat^7$, $C\flat^7$, $C\sharp^0(ADD A)$

PIANO

-5-

"SERENATA"

SERENATA

BASS

LEROY ANDERSON
ARRANGED BY DAVE WOLFE

(BRIGHT BEGUINE) (♩ = 168)

f

mf

f

mf

BASS

-2-

"SERENATA"

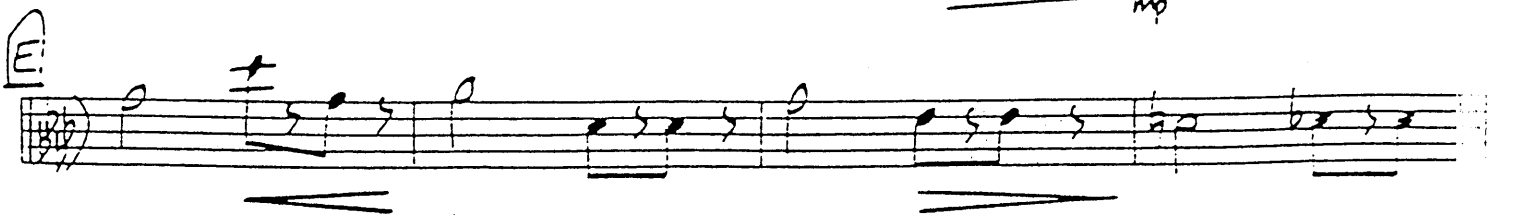
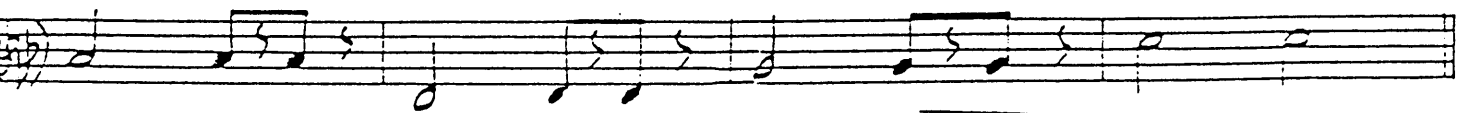
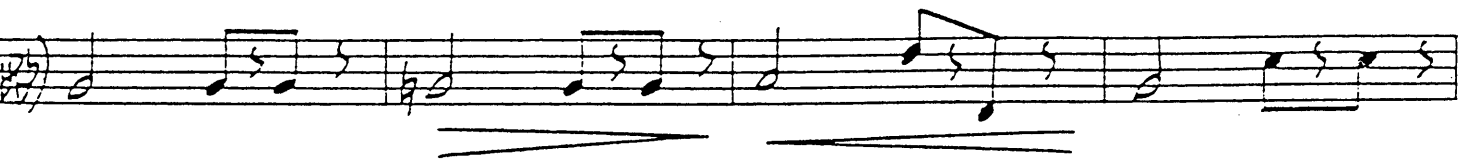
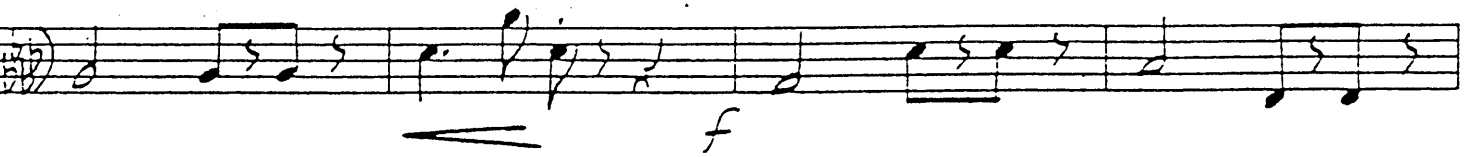
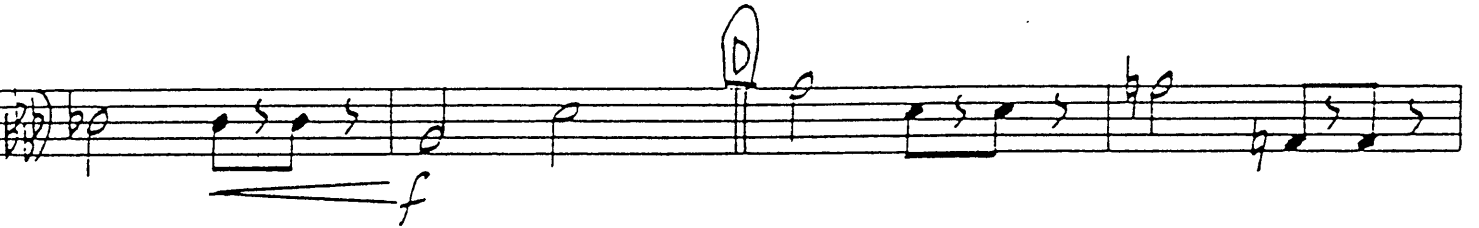

SERENATA

LEKOT HINVEKSON
ARRANGED BY DAVE WOLFE

DRUMS

(BRIGHT BEGUINE) (♩=168)

